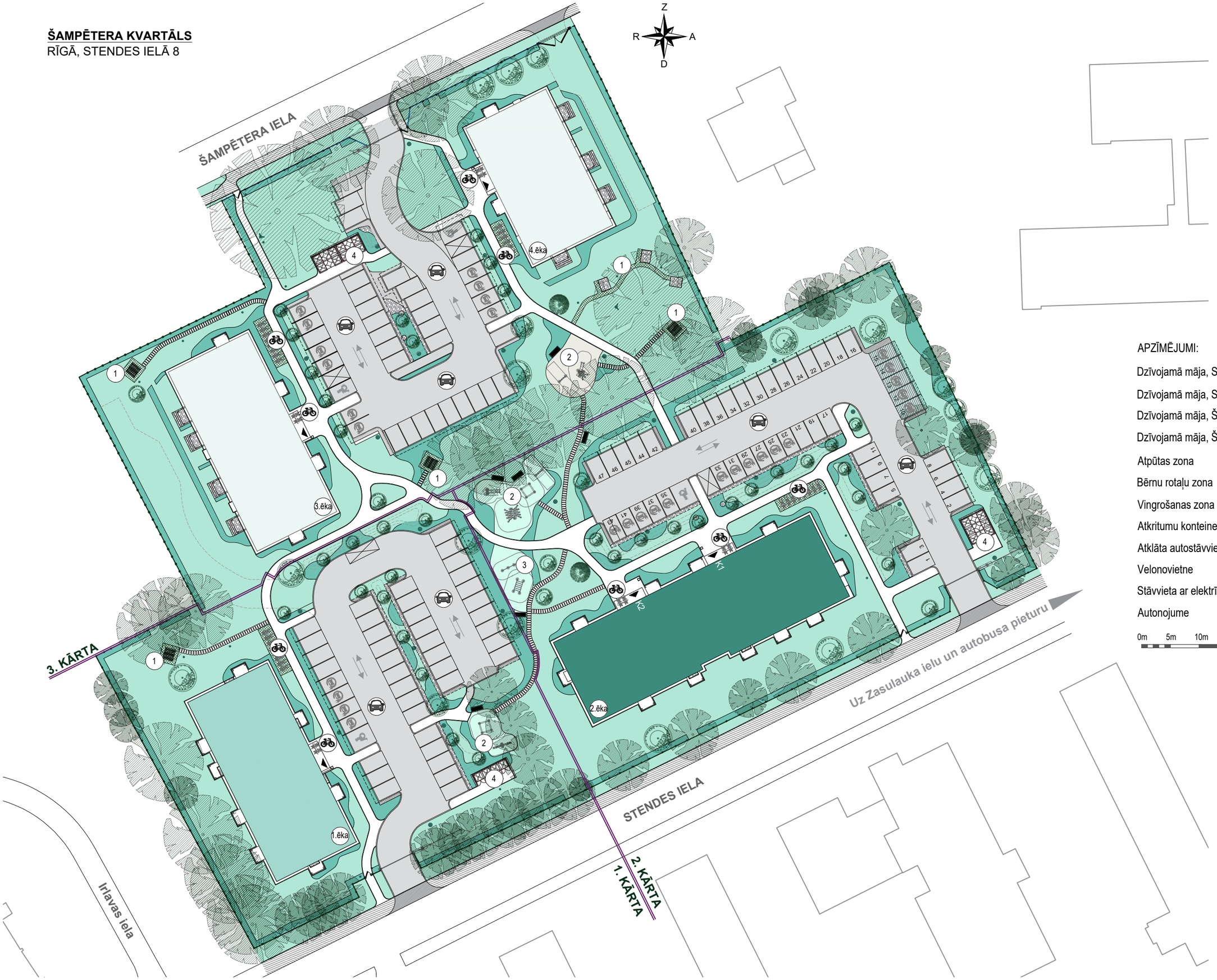ŠAMPĒTERA KVARTĀLS
RĪGĀ, STENDES IELĀ 8